Private Sector Jobs*
Kansas
February 2018 to February 2023

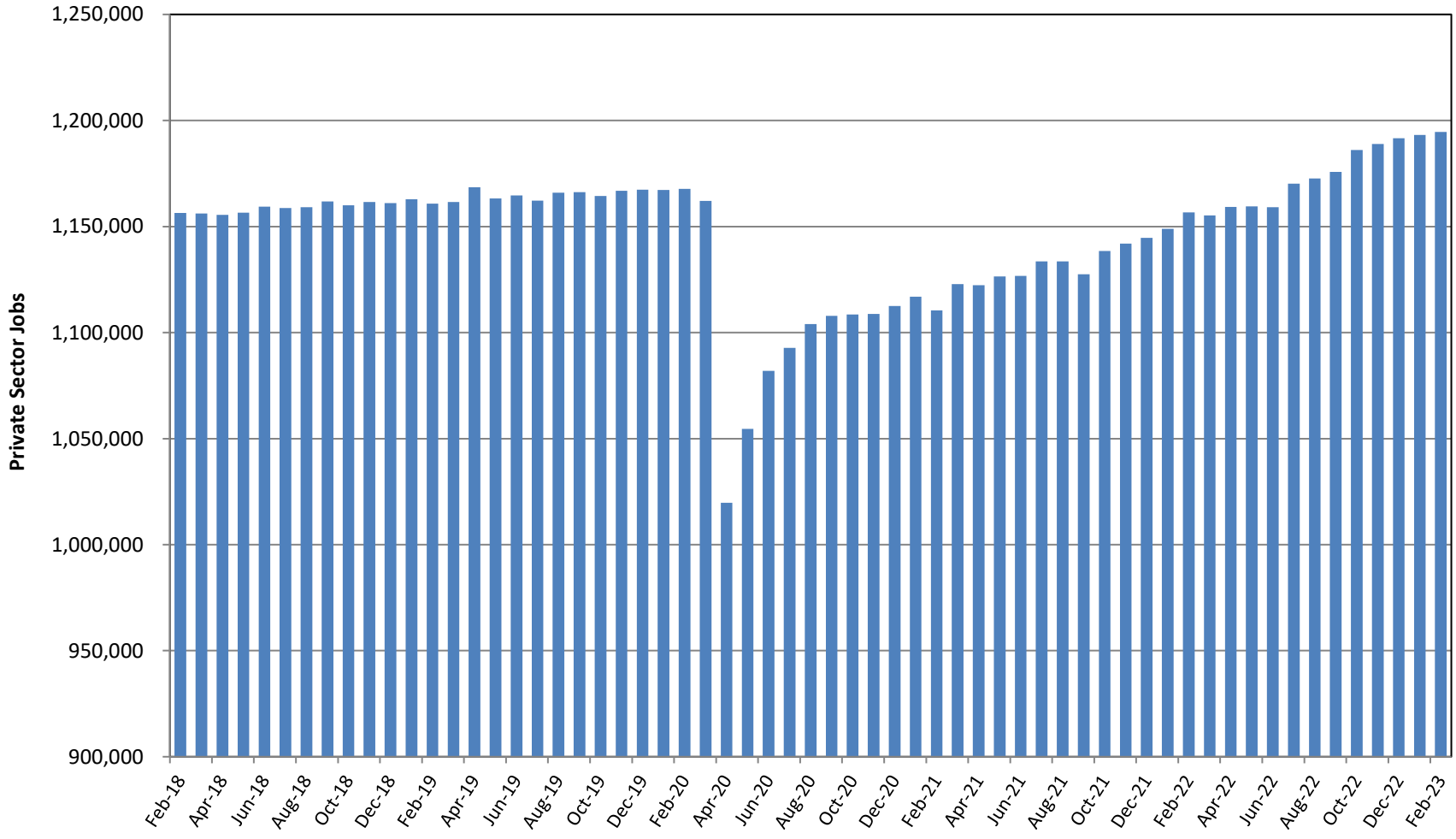

Source: Kansas Department of Labor, Labor Market Information Services and the Bureau of Labor Statistics; Current Employment Statistics (CES)
*Seasonally Adjusted