# Private Sector Jobs*
# Kansas
# August 2011 to August 2016

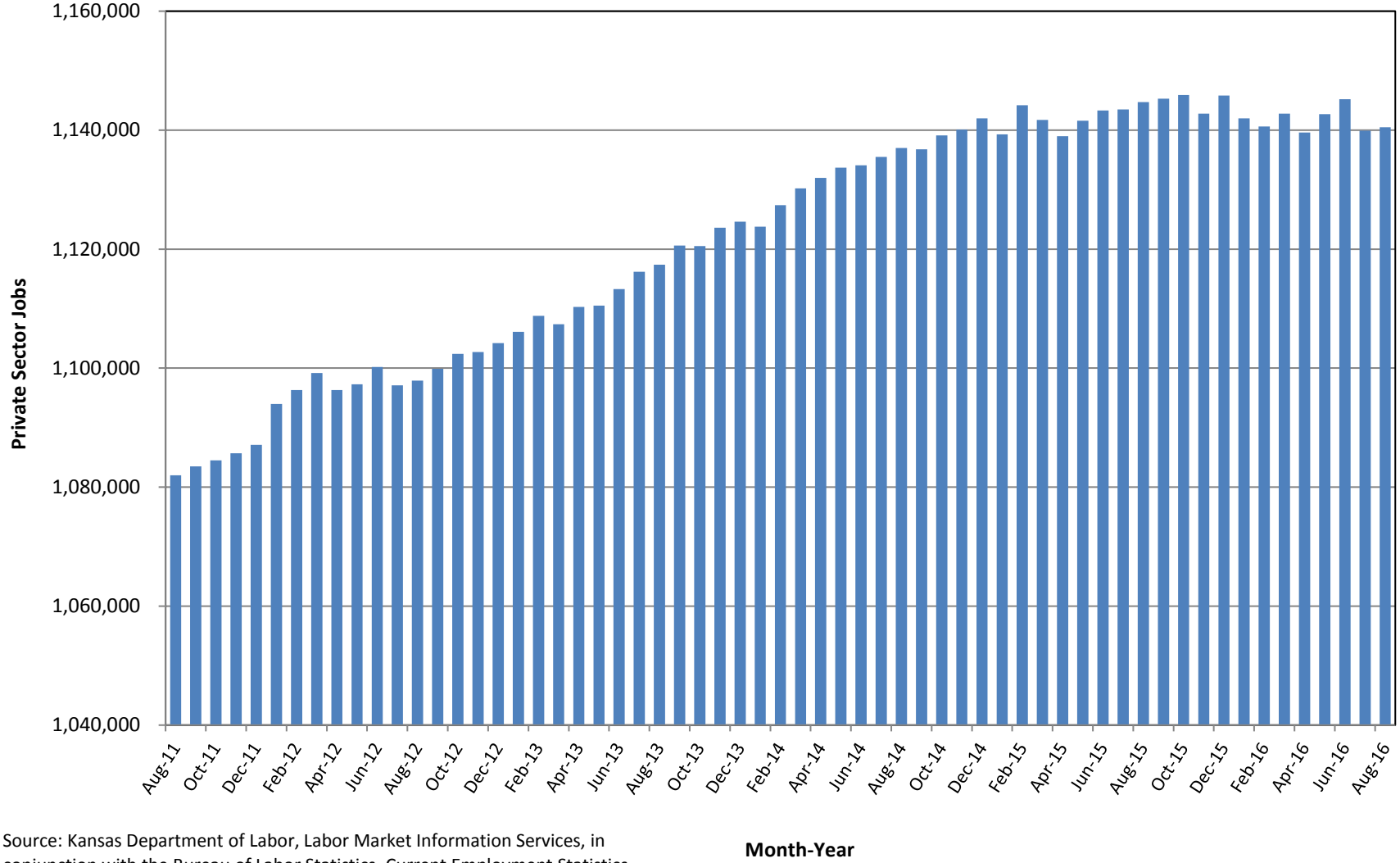


Source: Kansas Department of Labor, Labor Market Information Services, in conjunction with the Bureau of Labor Statistics, Current Employment Statistics (CES) program. *Seasonally Adjusted