Private Sector Jobs*
Kansas
July 2014 to July 2019

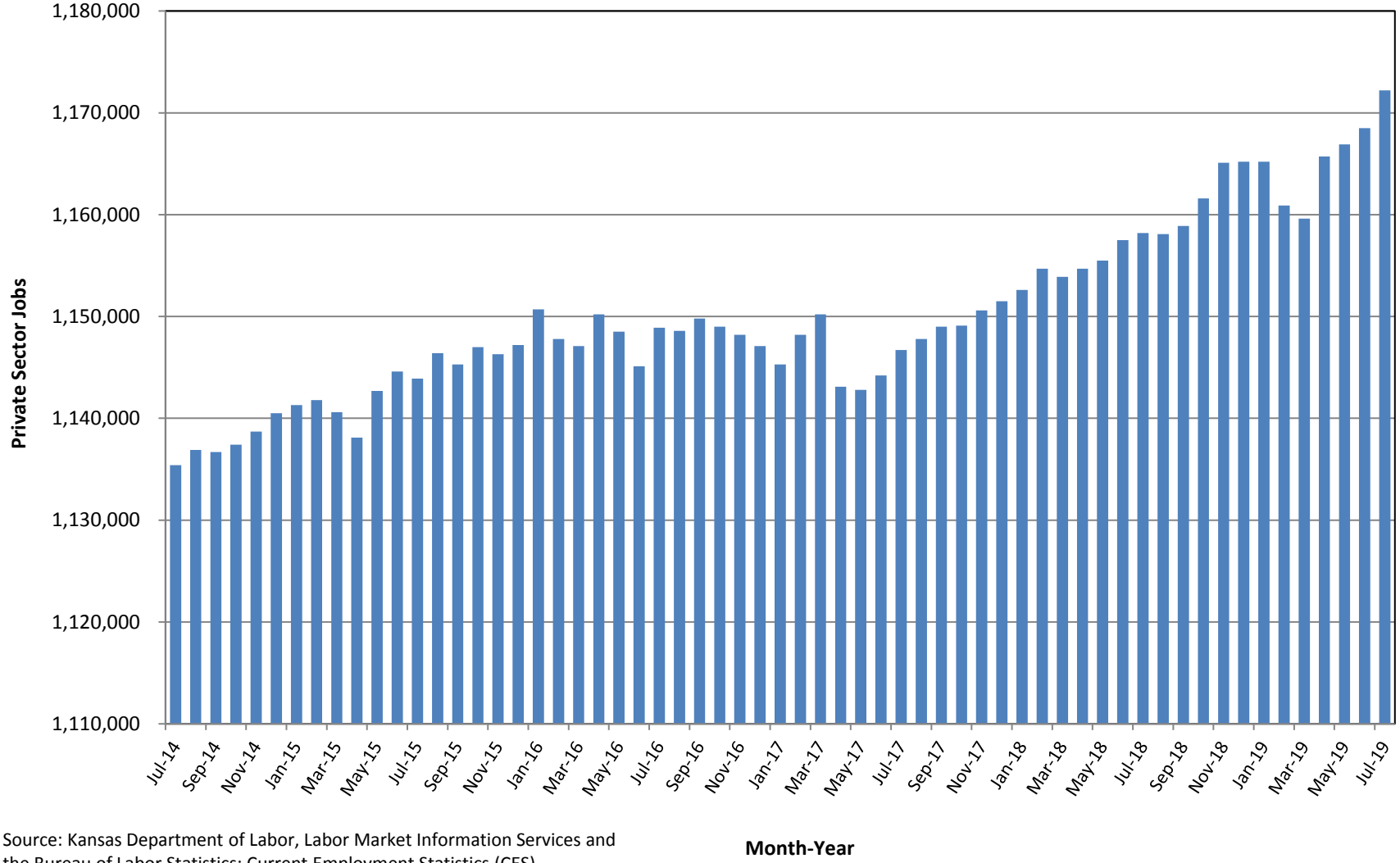

Source: Kansas Department of Labor, Labor Market Information Services and the Bureau of Labor Statistics; Current Employment Statistics (CES)
*Seasonally Adjusted