Private Sector Jobs (Seasonally Adjusted)
Kansas
June 2011 to June 2016

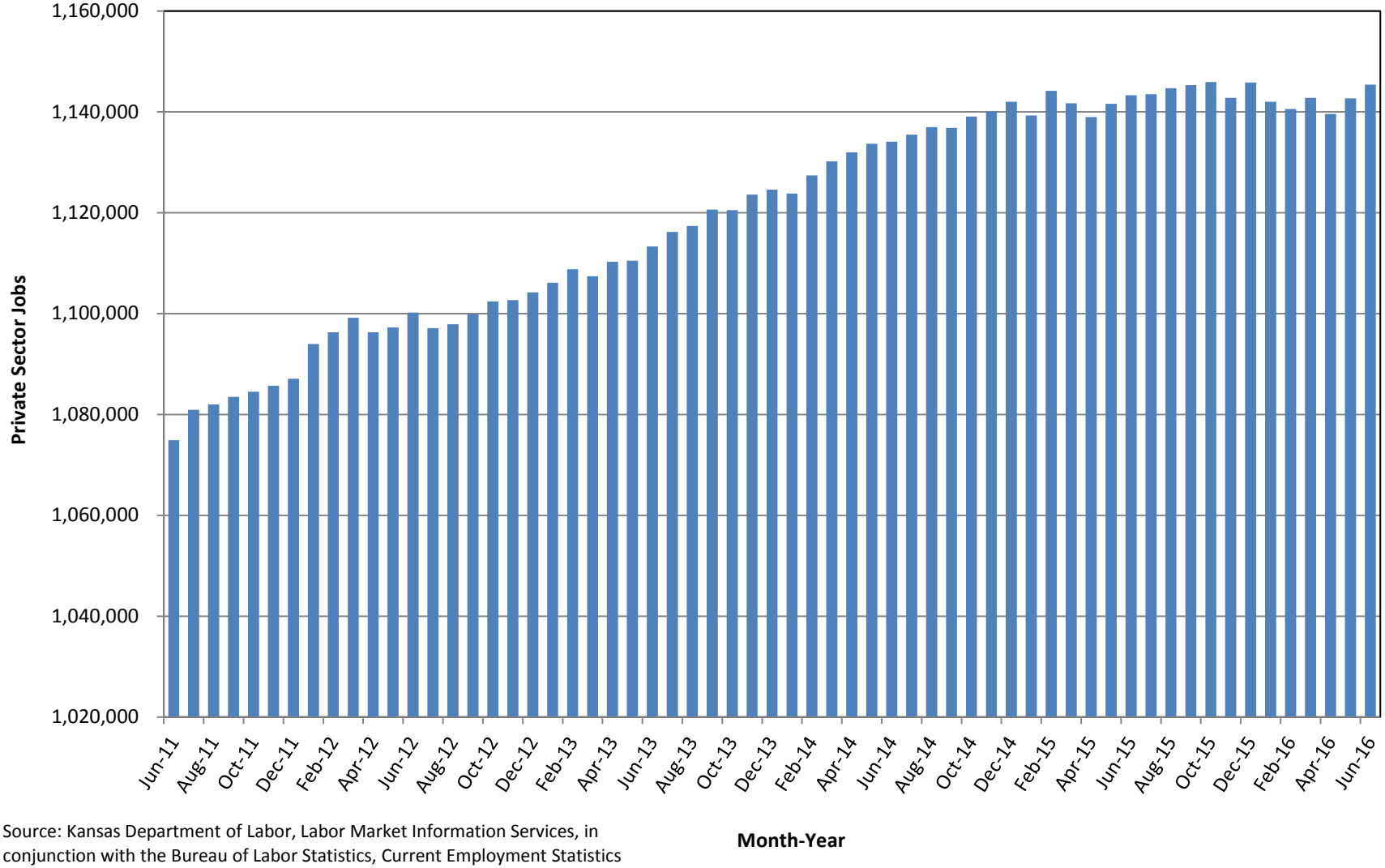

Source: Kansas Department of Labor, Labor Market Information Services, in conjunction with the Bureau of Labor Statistics, Current Employment Statistics (CES) program.