Private Sector Jobs (Seasonally Adjusted)
Kansas
January 2011 to November 2015

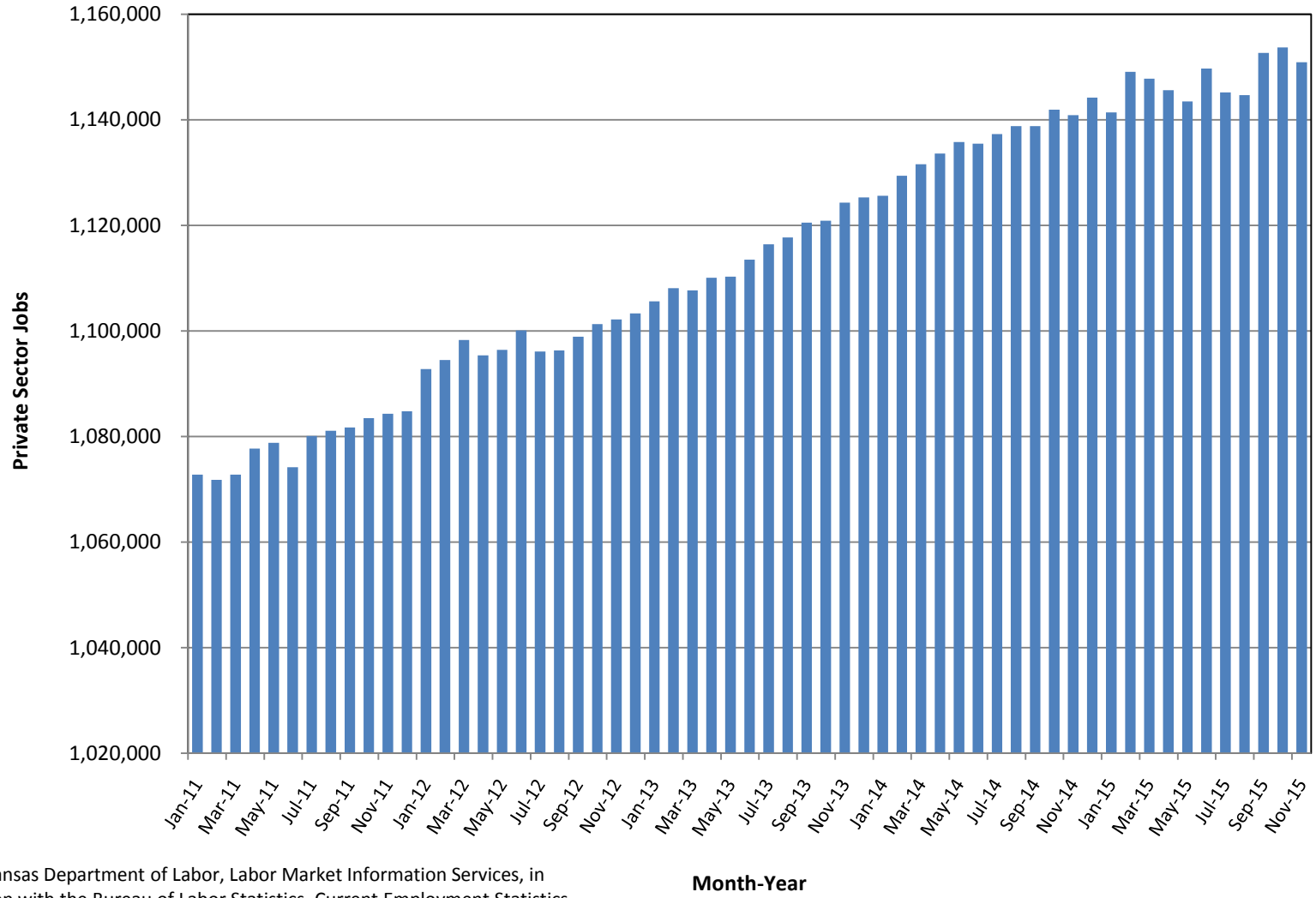

Source: Kansas Department of Labor, Labor Market Information Services, in conjunction with the Bureau of Labor Statistics, Current Employment Statistics (CES) program.