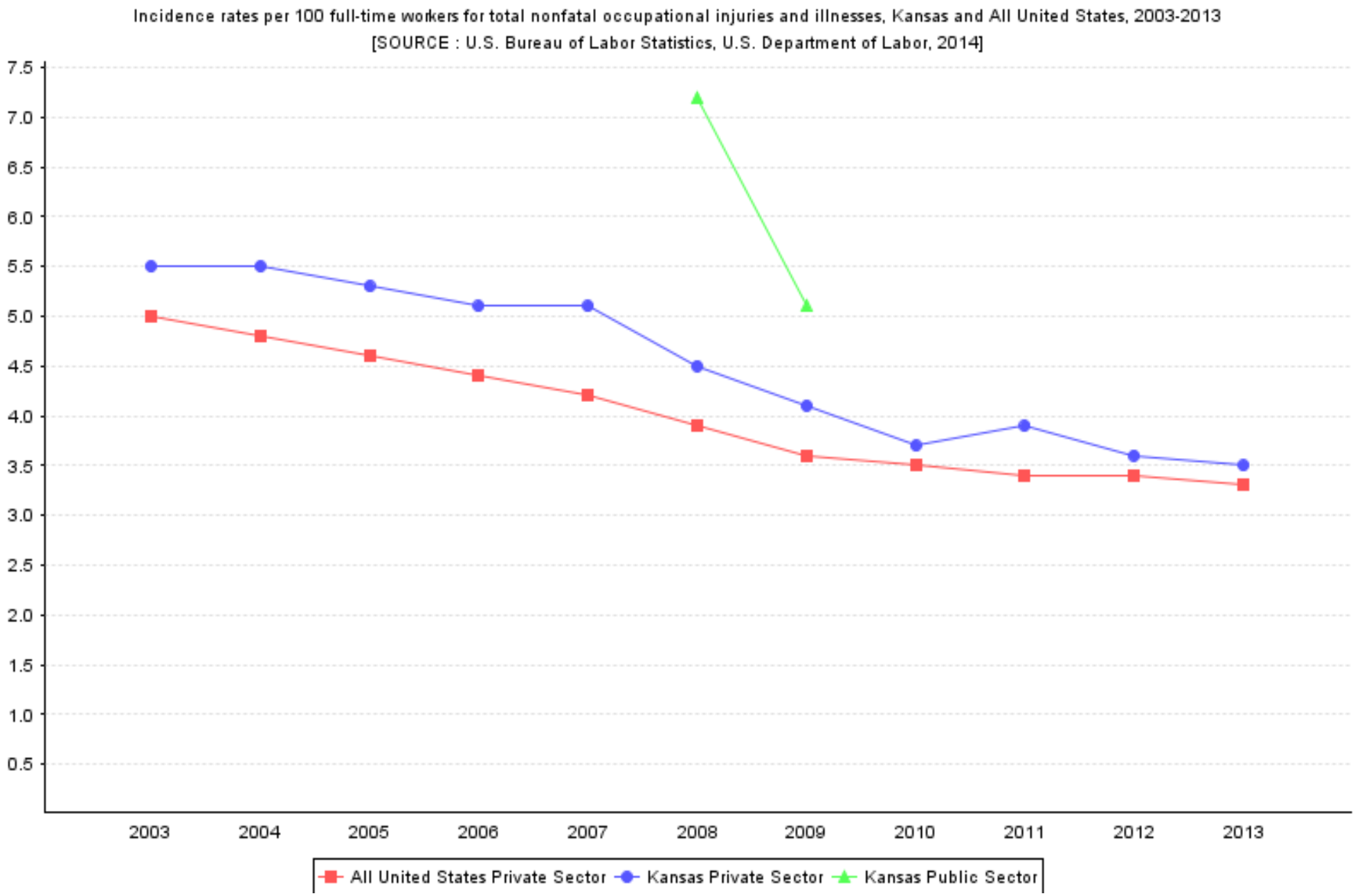
Incidence rates per 100 full-time workers for total nonfatal occupational injuries and illnesses, Kansas and All United States, 2003-2013
[SOURCE : U.S. Bureau of Labor Statistics, U.S. Department of Labor, 2014]
7.5
7.0
6.5
6.0
5.5
5.0
4.5
4.0
3.5
3.0
2.5
2.0
1.5
1.0
0.5
2003
2004
2005
2006
2007
2008
2009
2010
2011
2012
2013
All United States Private Sector
Kansas Private Sector
Kansas Public Sector