Private Sector Jobs*
Kansas
December 2017 to December 2022

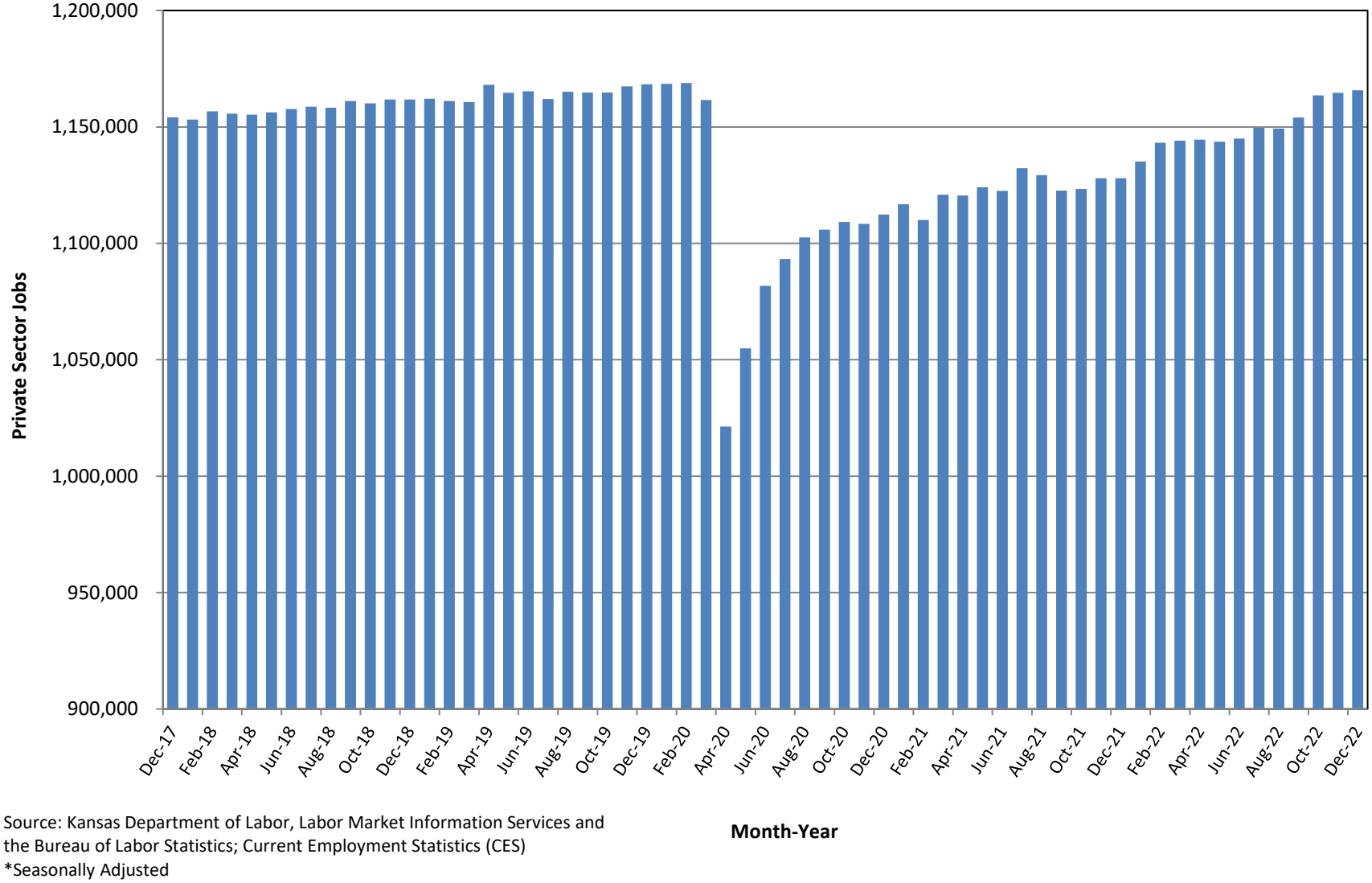

Source: Kansas Department of Labor, Labor Market Information Services and the Bureau of Labor Statistics; Current Employment Statistics (CES)
*Seasonally Adjusted